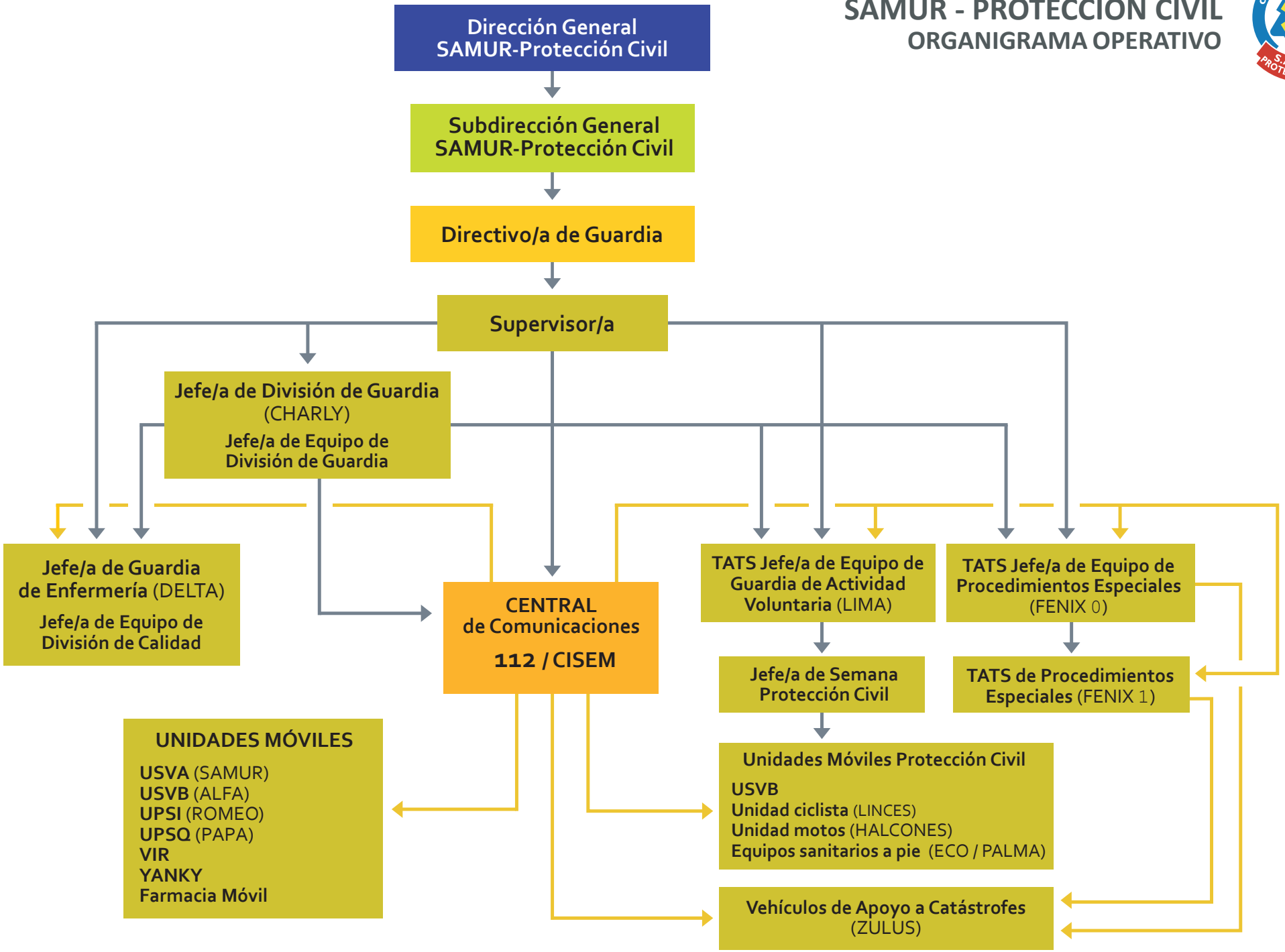SAMUR - PROTECCIÓN CIVIL
ORGANIGRAMA OPERATIVO